Bartholomew & Co
Auctioneers, Real Estate & Livestock Agents

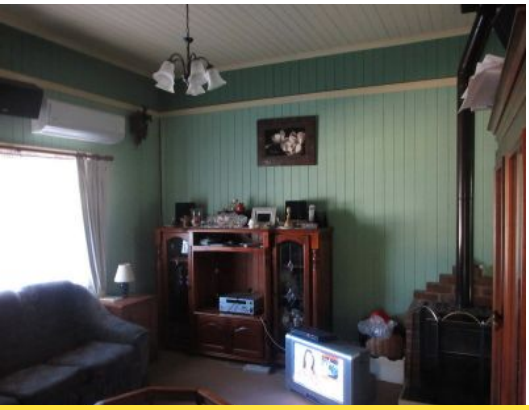

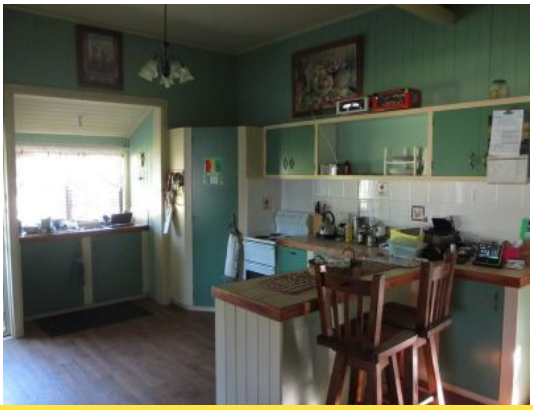

6726 Cunningham Highway ARATULA, QLD 4 1 2 m2

Aratula Queenslander

Located near Shops & 2 doors from the Puma service station with Highway frontage is this very respectable highset timber home on 1,012 m2. This character home has 4 b/rooms, open plan dining/lounge, eat in kitchen, large bath room, office & front veranda. There is a wood heater & air con. Down stairs is a large rumpus room & possible extra b/room as well as covered sitting area. The block is fenced & parking is provided for 3 vehicles.

Price: $280.00
Property Type: House

Tony Moller
0421215463