Bartholomew & Co
Auctioneers, Real Estate & Livestock Agents

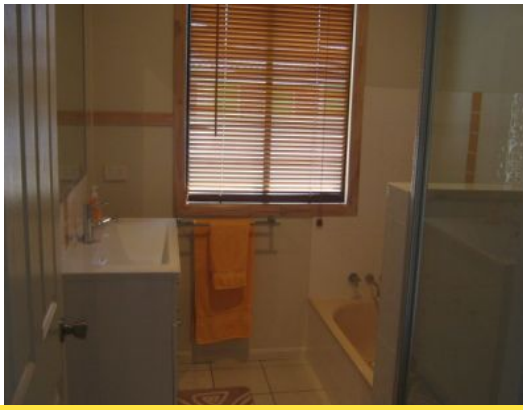

54 Church Street BOONAH, QLD

3 1 1 1012 m2

Very convenient

Fully renovated 3 b/room timber home. Perfect flat block. Easy stroll to shops ,churches & schools. New kitchen.
New bathroom. New paint. New floor coverings. Concreted under.

Price: $299,000.00
Property Type: House

Tony, Gordon & Joey
0754631699
Boonah