Bartholomew & Co
Auctioneers, Real Estate & Livestock Agents

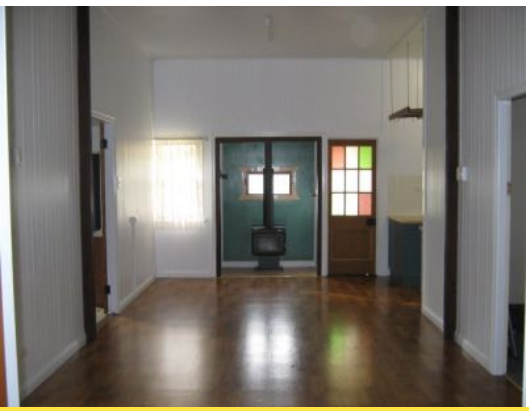

KALBAR, QLD

3 1 2 1854 m2

Not a thing to do

Extra large 1,854 m2 block. Only a stroll to everything in Kalbar is this high set 3 b/room timber home. Nice kitchen & bathroom, roomy living areas, sunroom & small front veranda for the view. Numerous features including high ceilings & wood heater. Fully concreted under with enormous potential to capitalize on this extra space. Parking for 2 cars. Garden shed. Rainwater tank. Explore the possibilities of subdivision. Not one cent to spend here.

Price: $299,000.00
Property Type: House

Tony, Gordon & Joey
0754631699
Boonah