Bartholomew & Co
Auctioneers, Real Estate & Livestock Agents

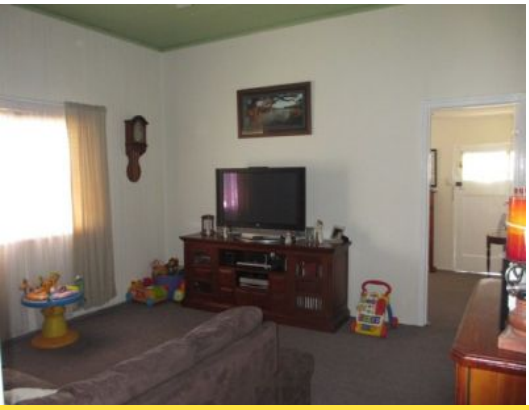

1 Railway Street KALBAR, QLD 3 1 1416 m2

Fully Renovated in Kalbar

* High set timber home on extra large block with room for the kids
* 3 bedrooms, modern kitchen and bathroom
* Underneath accommodates parking and entertainment
* Fully fenced
* Large Colorbond shed in back yard
*1.5kw Solar system

Price: $385,000.00
Property Type: House

Tony, Gordon & Joey
0754631699
Boonah