Bartholomew & Co
Auctioneers, Real Estate & Livestock Agents

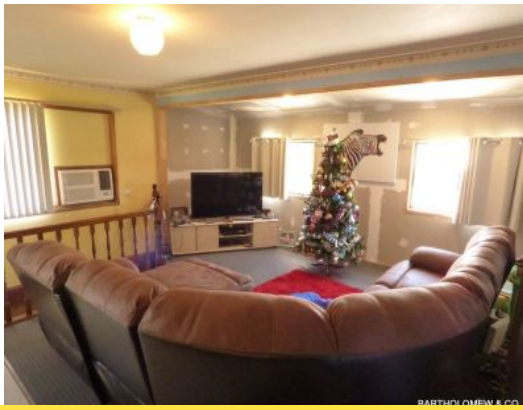

19 Ann Street KALBAR, QLD

3 1 2 1518 m2

A great package

An easy stroll to school and shops this property is sure to impress. Situated on 1518m2 is a beaut 3 bedroom home with internal stairs, modern kitchen, and great rear verandah. Underneath there is room for office, storage or even teenagers den. A fully fenced backyard is great for the kids and houses an impressive shed that will cater for vehicles or workshop and an extra high bay for a hoist or even the caravan! A great option for first home buyers, active retirees or one to put in your rental portfolio. A good home in a good central Kalbar location book an inspection today at only $299000.

Price: $299,000.00
Property Type: House

Gordon Saunders
0413008187