Bartholomew & Co
Auctioneers, Real Estate & Livestock Agents

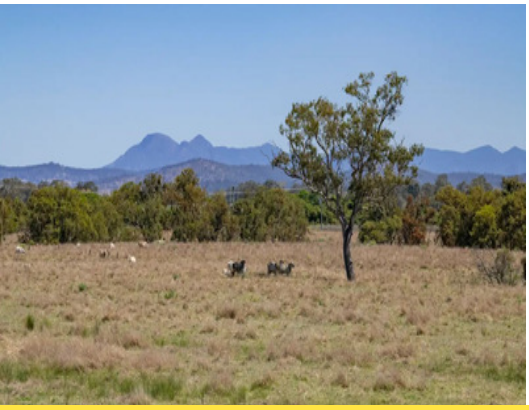

65 Helen Street BEAUDESERT, QLD

101.98 m2

252* Acres with an Approved DA in Beaudesert

Adjacent to the main street of Beaudesert with McDonalds, KFC and Supercheap Auto being some of your nearest neighbours, location for development doesn't get any better than this. Ideal for development under the current DA or to land bank, use for offsets or change the DA (STCA). Opportunities like this are once in a lifetime.

Location
Beaudesert is a rural town located in the Scenic Rim Region, Queensland. With a population of 6,400* people known as the gateway to the Scenic Rim for its spectacular scenery.
? Beaudesert located 68*km from both Brisbane CBD and Surfer's Paradise

Asset overview
? Number of titles: Comprising of 25 titles and current development approval

Price: Expressions of Interest
Property Type: Rural

Garth Weatherall
0438 793 100