Bartholomew & Co
Auctioneers, Real Estate & Livestock Agents

15 Church Street BOONAH, QLD

3 1 1 1214 m2

THIS IS AN OPPORTUNITY!!!!!!

Get a look at this!

TWO TITLES! 1214m2 BLOCK!
BUSINESS/DISTRICT CENTRE ZONING
CRACKING LOCATION!

This 3 bedroom queenslander is currently rented and would suit the astute investor looking for long term gain or even a savvy developer looking for their next gig. Maybe you could even tuck it into your super fund!

The house itself has weather board exterior with some sheeting. 6 inch pine floors, 3 large bedrooms with high ceilings, air conditioner in the lounge, pressed metal ceiling. Under the house you will find the laundry and further storage/workshop area with a concrete floor.

Price: Offers Over $550,000
Property Type: House

Gordon Saunders
0413008187

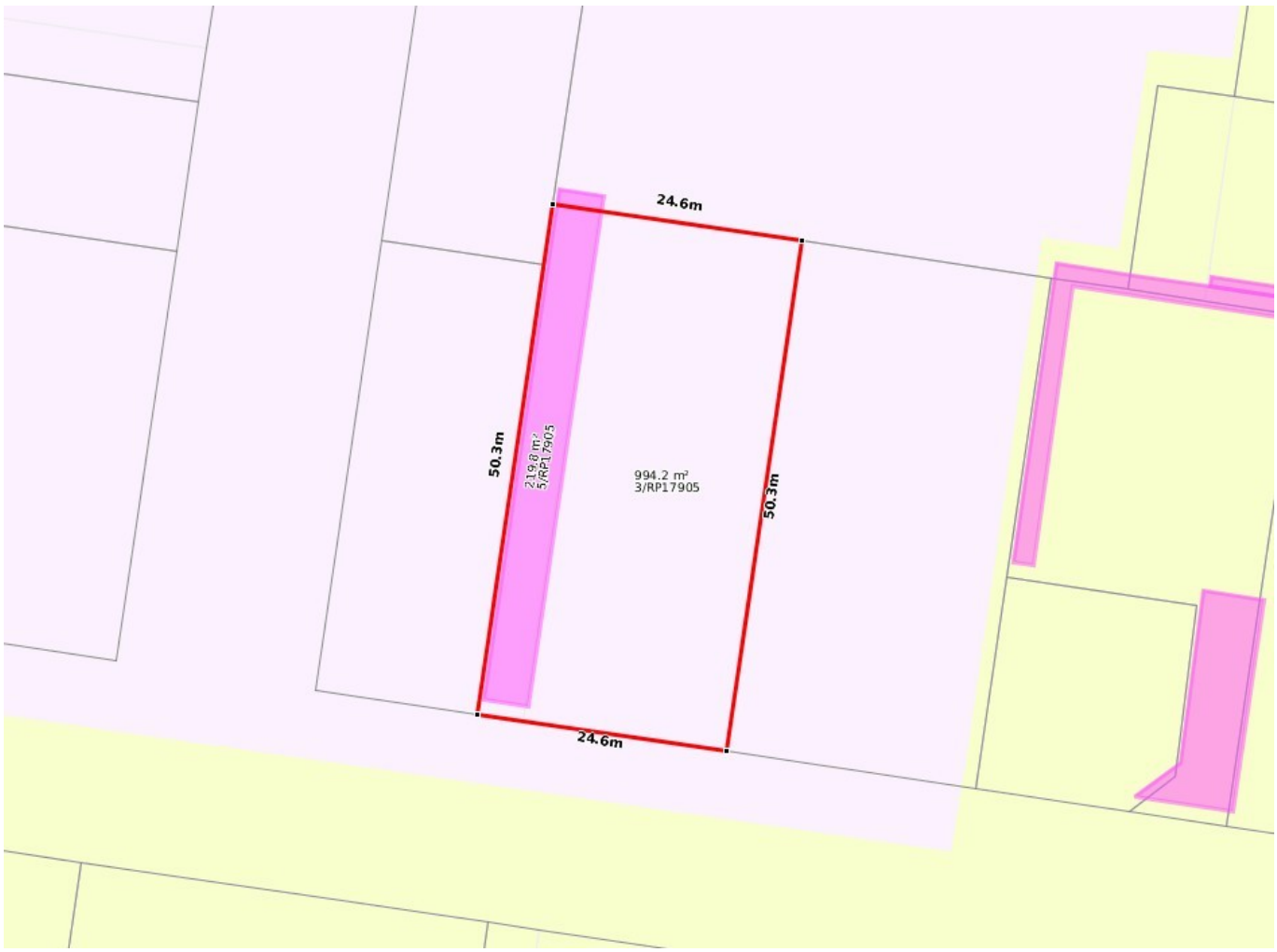

Bartholomew & Co
Auctioneers, Real Estate & Livestock Agents

15 Church Street **BOONAH, QLD**